

- ALL DIMENSIONS ARE IN METRES UNLESS STATED OTHERWISE.
- THIS DRAWING IS BASED ON ORDNANCE SURVEY DATA AND THE COMBINED AECOM AND LCC TOPOGRAPHICAL SURVEY.

KEY

- S*** HIGHWAY TO BE STOPPED UP
- H*** HIGHWAY TO BE IMPROVED
- N*** ROUTE OF NEW HIGHWAY
- X*** PRIVATE MEANS OF ACCESS STOPPED UP
- *** NEW PRIVATE MEANS OF ACCESS
- EXISTING HIGHWAY BOUNDARY
- PROPOSED HIGHWAY BOUNDARY
- UCR** DENOTES UNCLASSIFIED ROAD
- FP.** DENOTES PUBLIC FOOTPATH

General notes

Viewports and inserts

Provide a more detailed view at a larger scale.

(pt.) * reference numbers

Denotes that only part of that particular SRO reference length is being shown.

MAP REFERRED TO IN THE LEICESTERSHIRE COUNTY COUNCIL (NORTH EAST MELTON MOWBRAY DISTRIBUTOR ROAD) (SIDE ROADS) ORDER 2020 (SIDE ROADS ORDER PLAN 7)

ACQUIRING AUTHORITIES' MODIFICATIONS	MH	DB	31/08/21	C02
FINAL CHECK AND APPROVE ISSUE	BM	PL	18/06/20	A1

PROJECT MANAGEMENT INITIALS

DESIGNED: MH CHECKED: AL APPROVED: DB

INTERNAL PROJECT NUMBER **SCALE**

60542201 1:2500

STATUS **FINAL**

PCF STAGE 1 APPROVED A1

SHEET TITLE

SIDE ROAD ORDERS PLAN 7
 NEMMDR; LAG LANE/SAWGATE ROAD TO A606 BURTON ROAD

DRAWING NUMBER **REV**

60542201-LCC-LSI -S5_SR_ZZ_Z -DR-KK-0007 C02

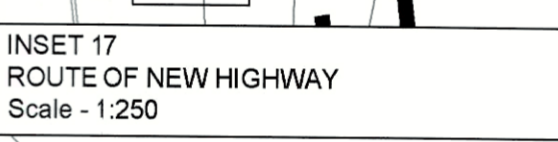
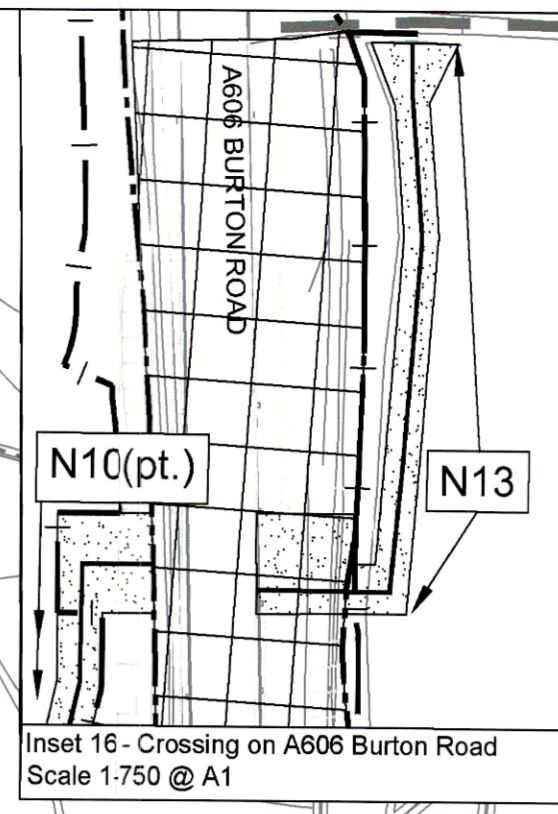
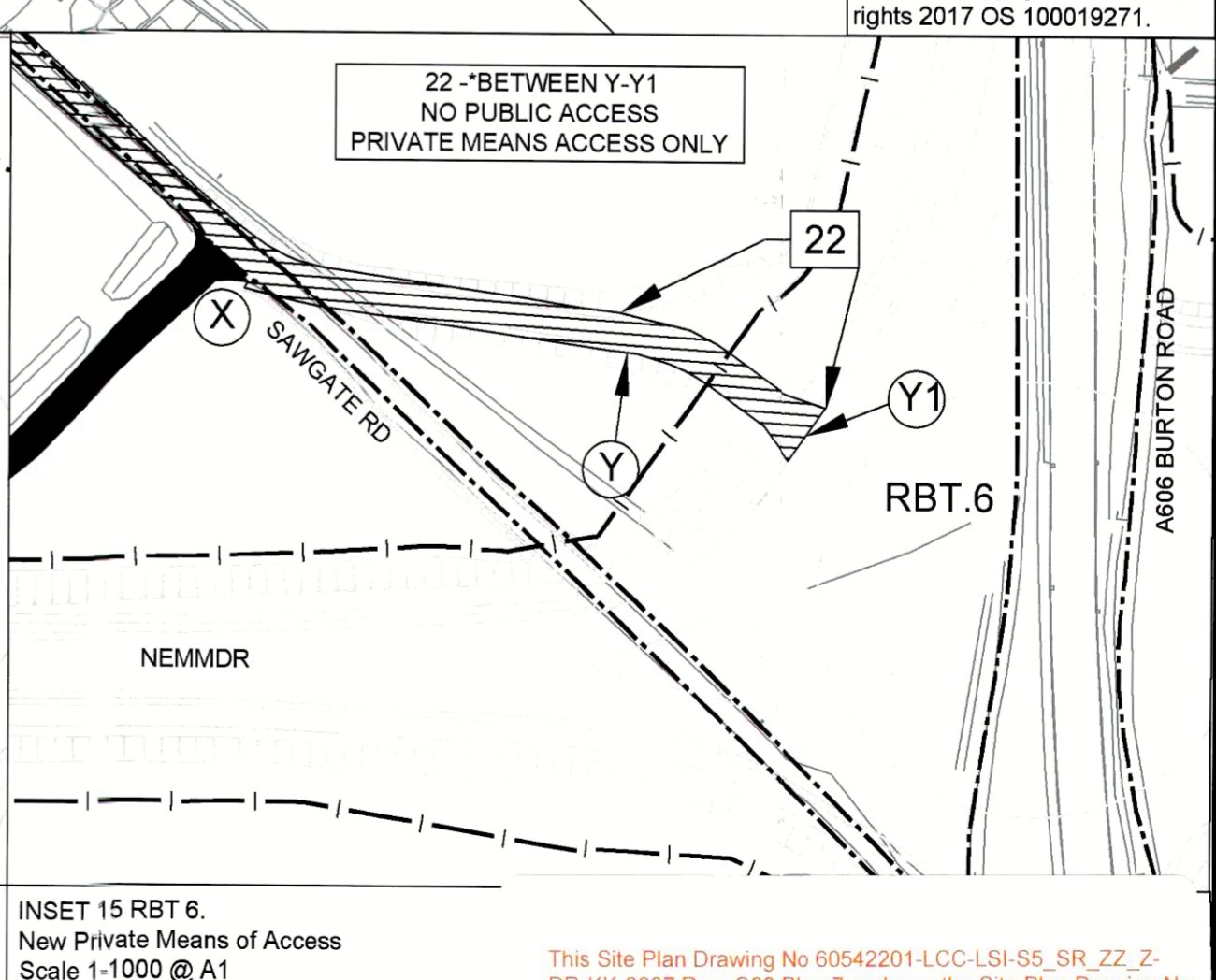
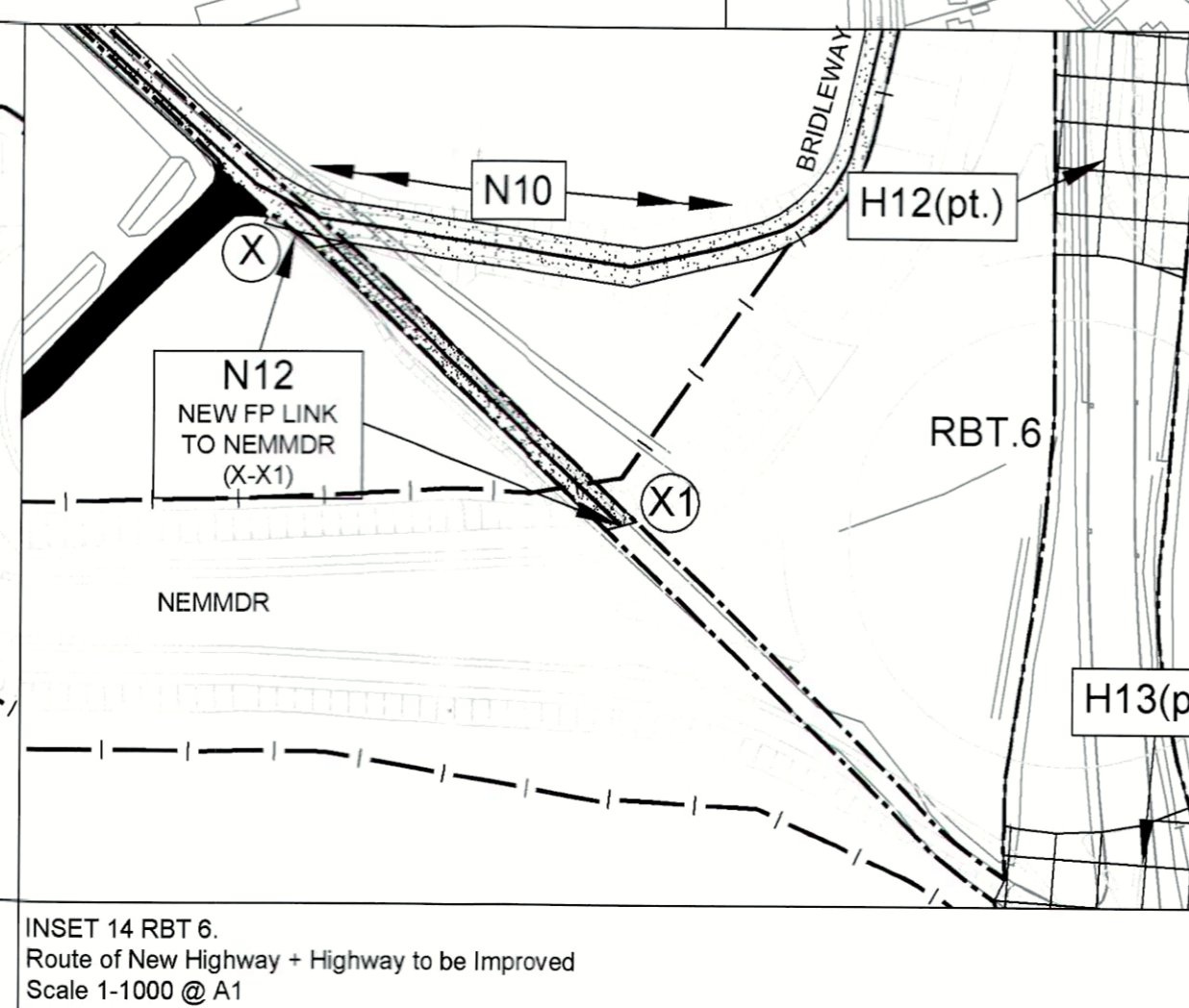
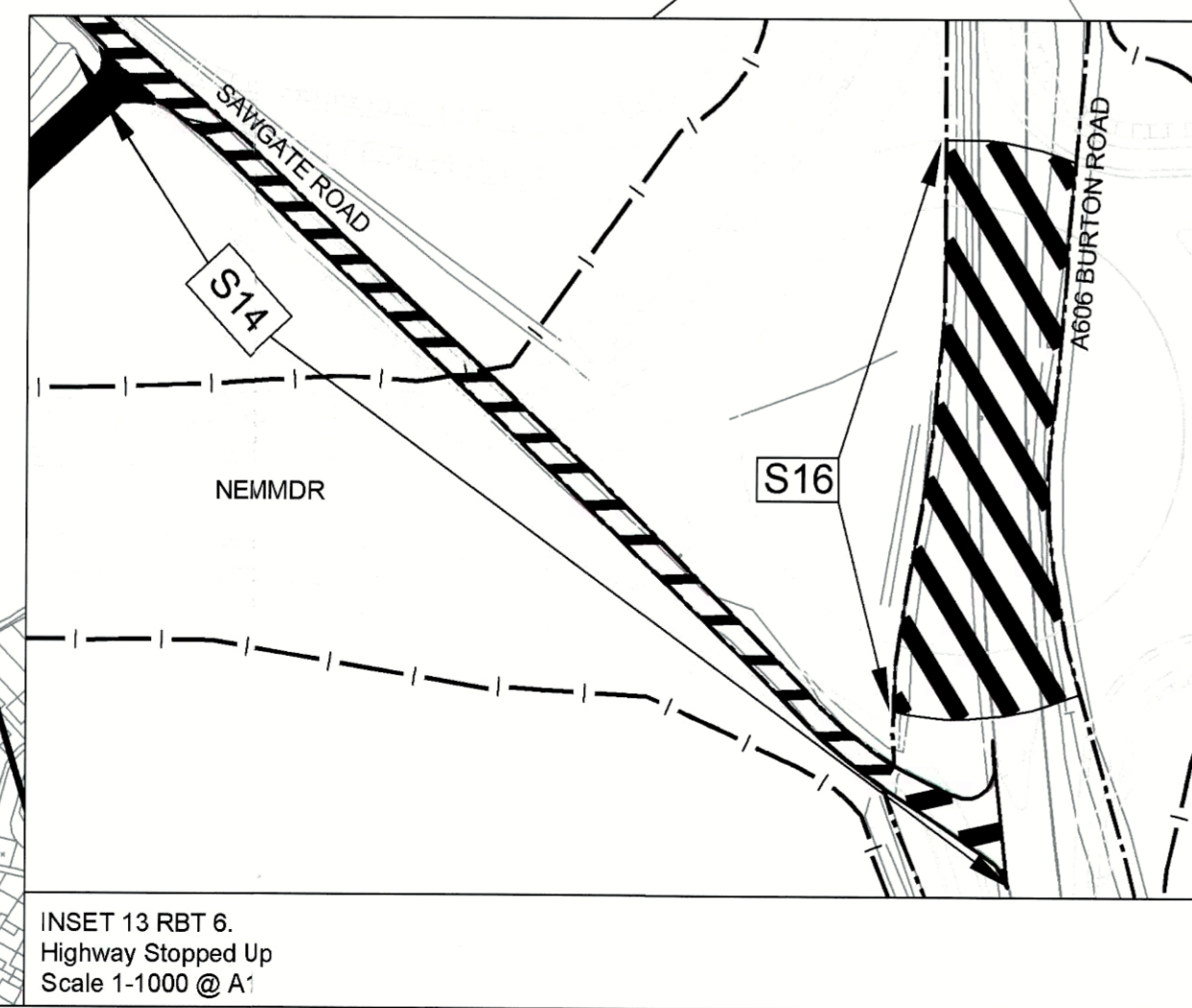
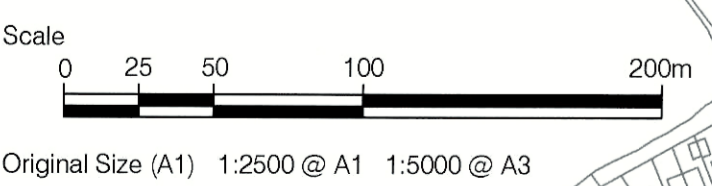
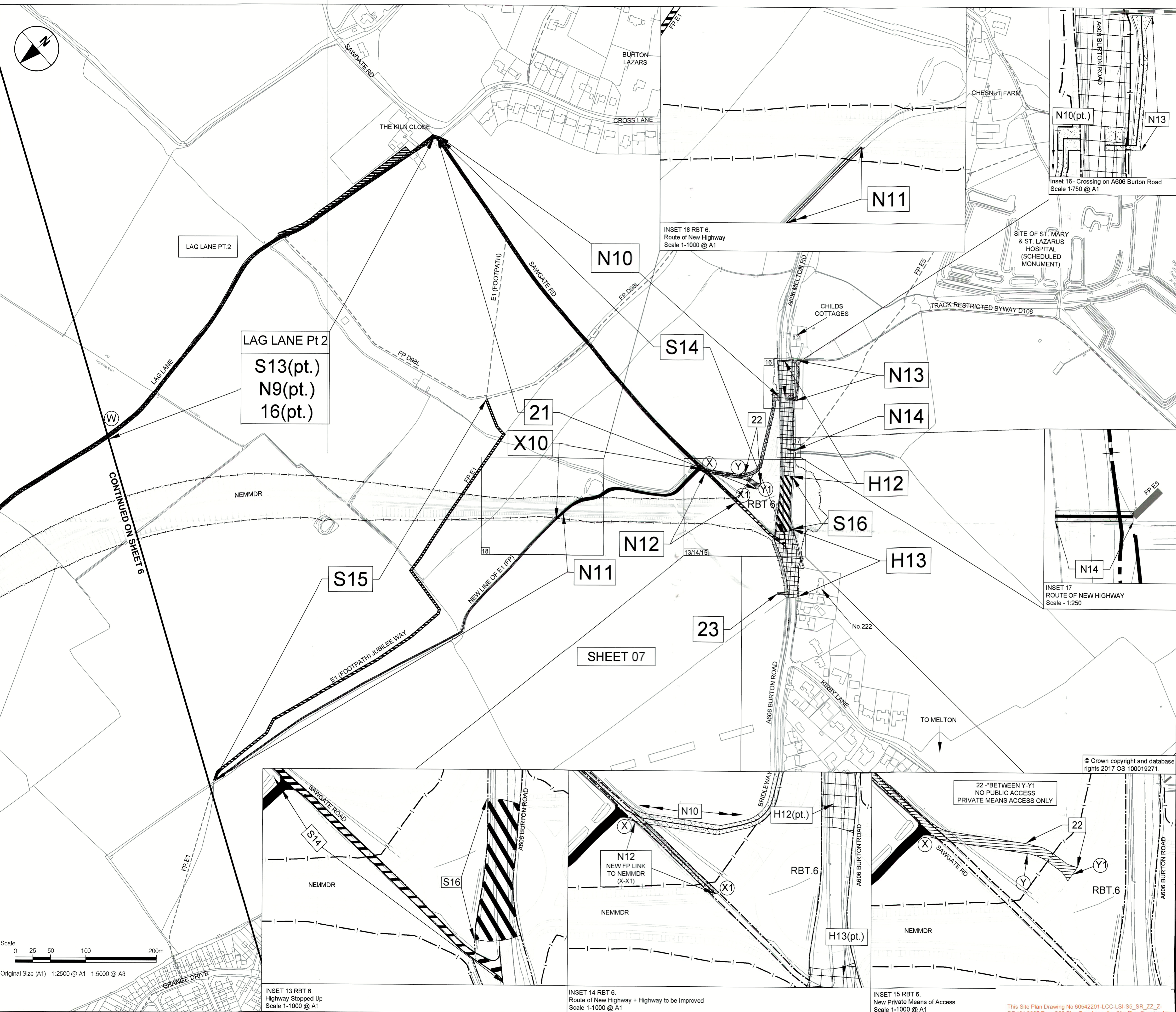

This drawing has been prepared for the use of AECOM's client. It may not be used, modified, reproduced or relied upon by third parties, except as agreed by AECOM or as required by law. AECOM accepts no responsibility, and denies any liability, whatsoever, to any party that uses or relies on this drawing without AECOM's express written consent. Do not scale this document. All measurements must be obtained from the stated dimensions.

This Site Plan Drawing No 60542201-LCC-LSI-S5_SR_ZZ_Z-DR-KK-0007 Rev C02 Plan 7 replaces the Site Plan Drawing No 60542201-LCC-LSI-S5_SR_ZZ_Z-DR-KK-0007 Rev A1 Plan 7 by modification by the Secretary of State for Transport upon confirmation of the Order by him.