

KEY

- HIGHWAY TO BE STOPPED UP
- HIGHWAY TO BE IMPROVED
- ROUTE OF NEW HIGHWAY
- PRIVATE MEANS OF ACCESS STOPPED UP
- NEW PRIVATE MEANS OF ACCESS
- EXISTING HIGHWAY BOUNDARY
- PROPOSED HIGHWAY BOUNDARY
- DENOTES UNCLASSIFIED ROAD
- DENOTES PUBLIC FOOTPATH

General notes

Viewports and inserts
 Provide a more detailed view at a larger scale.

(pt.) * reference numbers
 Denotes that only part of that particular SRO reference length is being shown.

MAP REFERRED TO IN THE LEICESTERSHIRE COUNTY COUNCIL (NORTH EAST MELTON MOWBRAY DISTRIBUTOR ROAD) (SIDE ROADS) ORDER 2020
 SIDE ROADS ORDER PLAN 5

ACQUIRING AUTHORITIES' MODIFICATIONS	MH	DB	31/08/21	C02
FINAL CHECK AND APPROVE ISSUE	BM	PL	18/06/20	A1

PROJECT MANAGEMENT INITIALS

DESIGNED: II	CHECKED: AL	APPROVED: DB
--------------	-------------	--------------

INTERNAL PROJECT NUMBER **SCALE**

60542201	1:2500
----------	--------

STATUS **FINAL**

PCF STAGE 1 APPROVED	A1
----------------------	----

SHEET TITLE

SIDE ROAD ORDERS PLAN 5
 NEMMDR; LAG LANE, THORPE ARNOLD TO B676 SAXBY ROAD

DRAWING NUMBER **REV**

60542201-LCC-LSI-S4_SR_ZZ_Z	-DR-KK-0005	C02
-----------------------------	-------------	-----

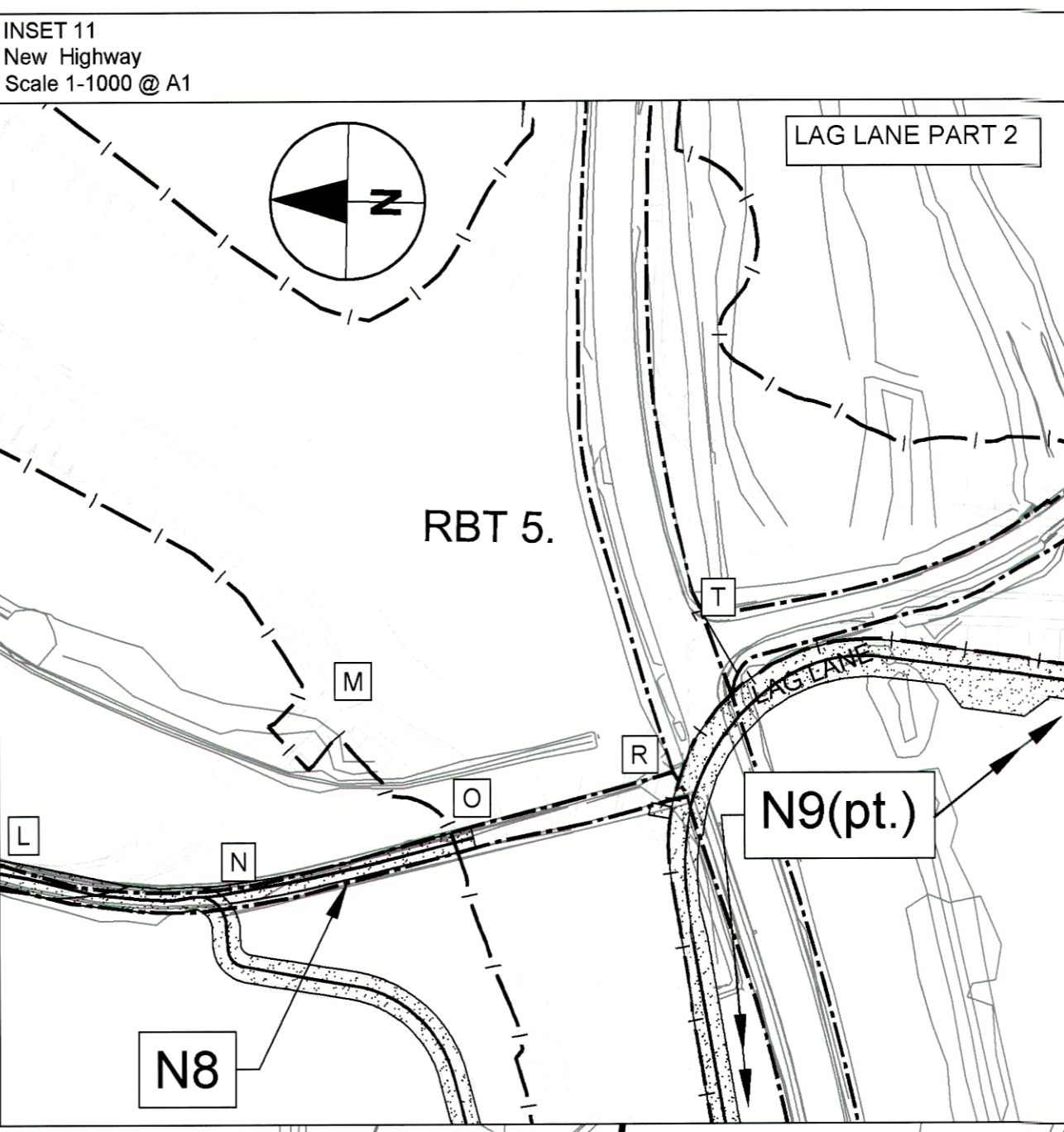
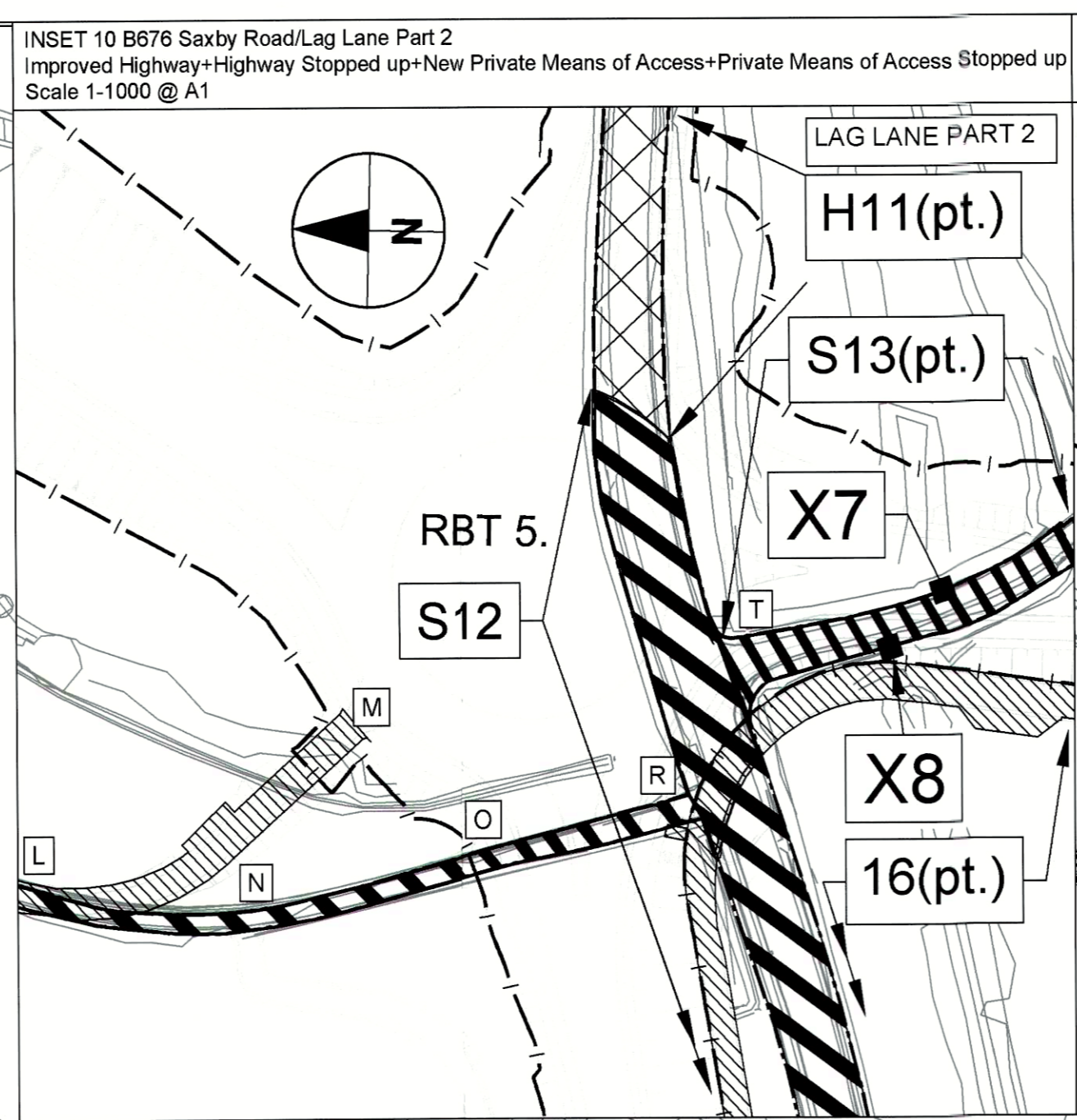
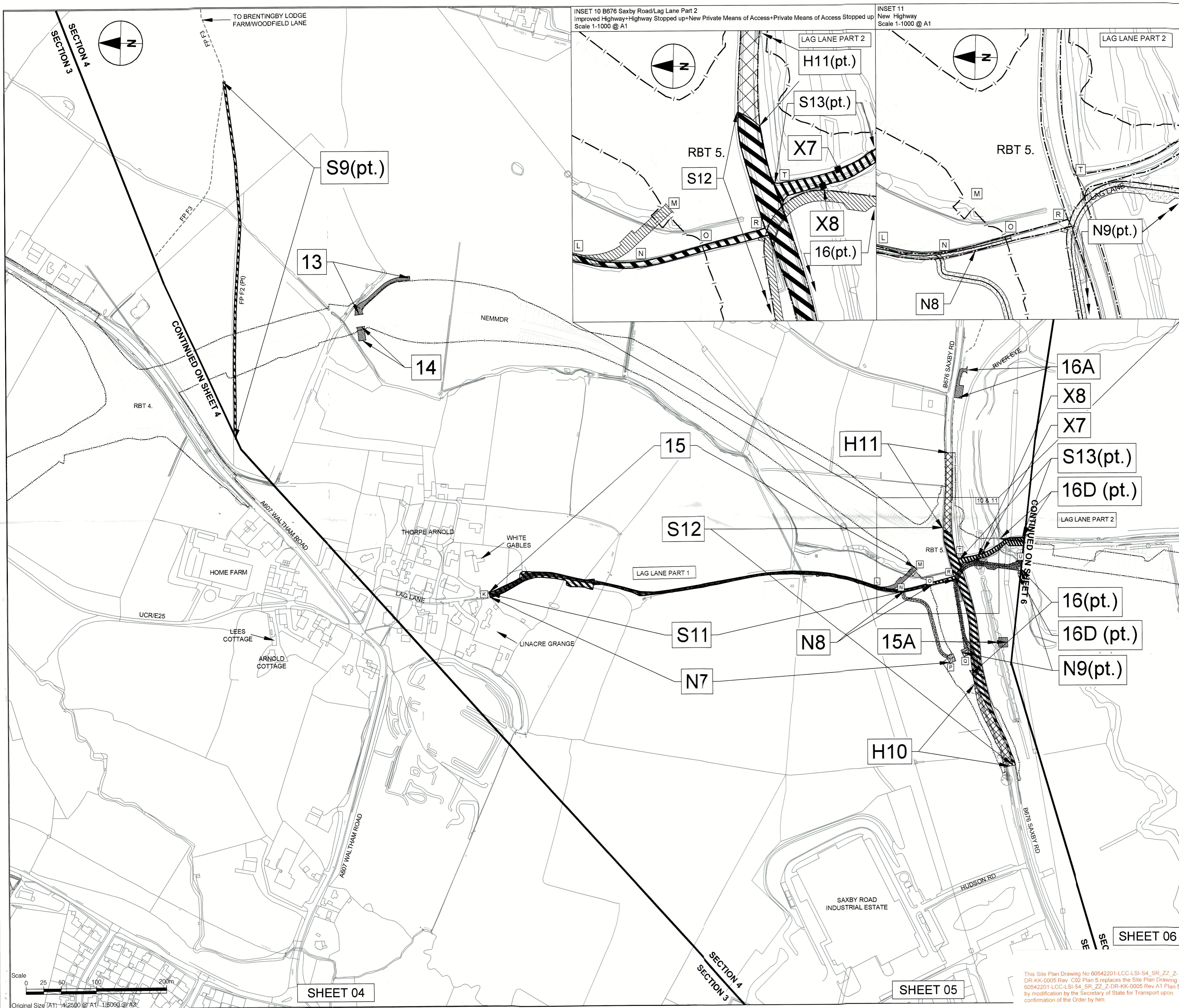

Original Size (A1) 42500 @ A1 1:5000 @ A0

This Site Plan Drawing No 60542201-LCC-LSI-S4_SR_ZZ_Z-DR-KK-0005 Rev C02 Plan 5 replaces the Site Plan Drawing No 60542201-LCC-LSI-S4_SR_ZZ_Z-DR-KK-0005 Rev A1 Plan 5 by modification by the Secretary of State for Transport upon confirmation of the Order by him.

This drawing has been prepared for the use of AECOM's client. It may not be used, modified, reproduced or relied upon by third parties, except as agreed by AECOM or as required by law. AECOM accepts no responsibility, and denies any liability whatsoever, for any party that uses or relies on this drawing without AECOM's express written consent. It is not to be used for any purpose other than that for which it was prepared. All measurements must be obtained from the stated dimensions.