

PROJECT

**A606 NORTH & EAST MELTON
MOWBRAY DISTRIBUTOR ROAD
(NEMMDR)**

CLIENT

**LEICESTERSHIRE
COUNTY COUNCIL**

County Hall, Glenfield
Leicester, LE3 8RA
tel: +44 (0)116 232 3232
www.leicestershire.gov.uk

CONSULTANT

AECOM

12 Regan Way
Chetwynd Business Park
Chilwell, Nottingham, NG9 6RZ
tel: +44 (0)115 907 7000
www.aecom.com

NOTES

1. ALL DIMENSIONS ARE IN METRES UNLESS STATED OTHERWISE.
2. THIS DRAWING IS BASED ON ORDNANCE SURVEY DATA AND THE COMBINED AECOM AND LCC TOPOGRAPHICAL SURVEY.

KEY

- S*** HIGHWAY TO BE STOPPED UP
- H*** HIGHWAY TO BE IMPROVED
- N*** ROUTE OF NEW HIGHWAY
- X*** PRIVATE MEANS OF ACCESS STOPPED UP
- *** NEW PRIVATE MEANS OF ACCESS
- EXISTING HIGHWAY BOUNDARY
- PROPOSED HIGHWAY BOUNDARY
- UCR** DENOTES UNCLASSIFIED ROAD
- FP.** DENOTES PUBLIC FOOTPATH

General notes

Viewports and inserts

Provide a more detailed view at a larger scale.

(pt.) * reference numbers

Denotes that only part of that particular SRO reference length is being shown.

MAP REFERRED TO IN THE LEICESTERSHIRE COUNTY COUNCIL
(NORTH EAST MELTON MOWBRAY DISTRIBUTOR ROAD)
(SIDE ROADS) ORDER 2020
SIDE ROADS ORDER PLAN 3A

ACQUIRING AUTHORITIES' MODIFICATIONS	MH	DB	31/08/21	C02
FINAL CHECK AND APPROVE ISSUE	BM	PL	18/06/20	A1

PROJECT MANAGEMENT INITIALS

DESIGNED: LJ CHECKED: AL APPROVED: DB

INTERNAL PROJECT NUMBER **SCALE**

60542201 AS SHOWN

STATUS **FINAL**

PCF STAGE 1 APPROVED A1

SHEET TITLE

SIDE ROAD ORDERS PLAN 3A
SECTION PLAN NEMMDR;
MELTON SPINNEY RD/TWIN
LAKES & UNCLASSIFIED RD

DRAWING NUMBER **REV**

60542201-LCC-LSI -S2_SR_ZZ -DR-KK-0008 C02

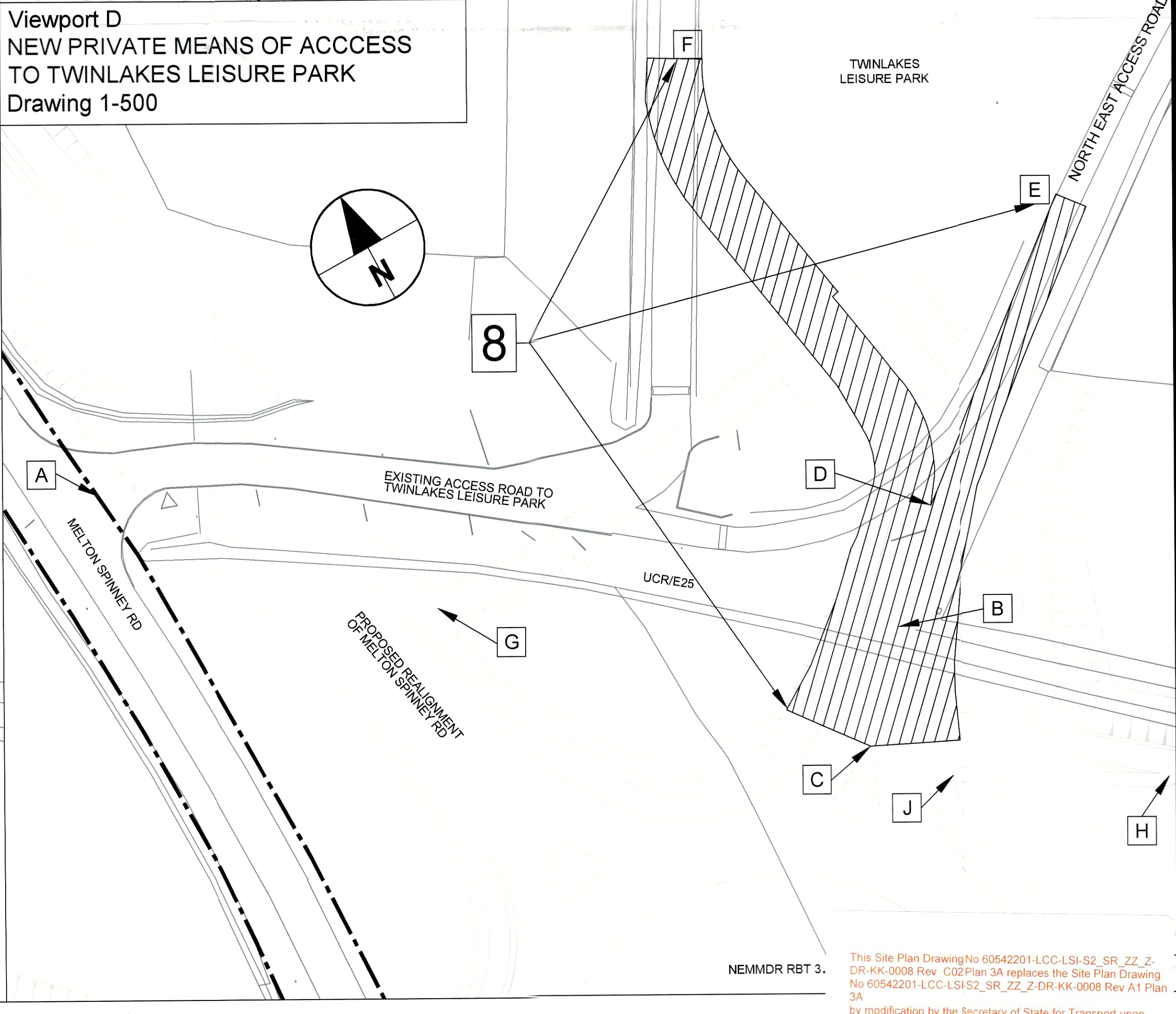
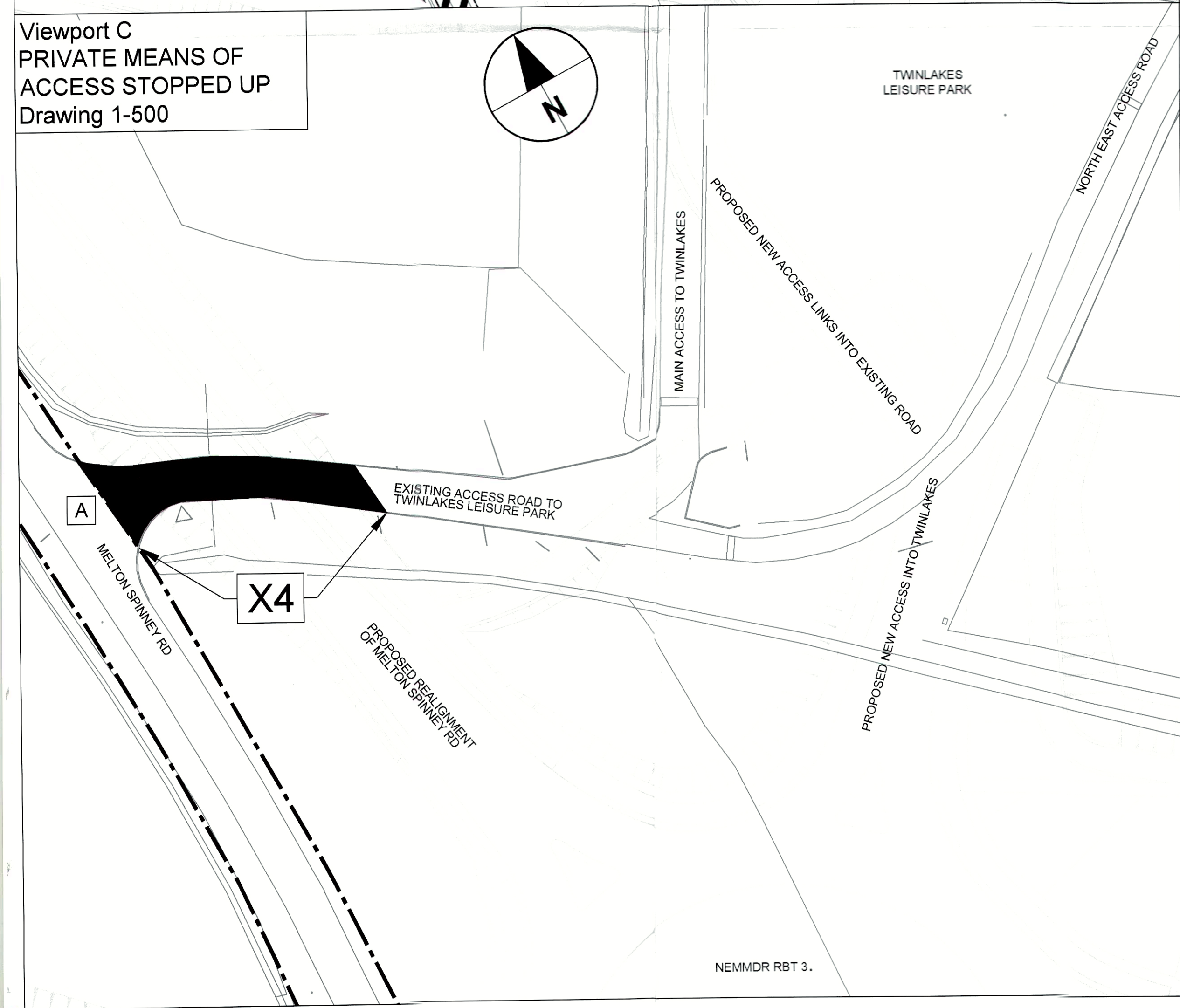
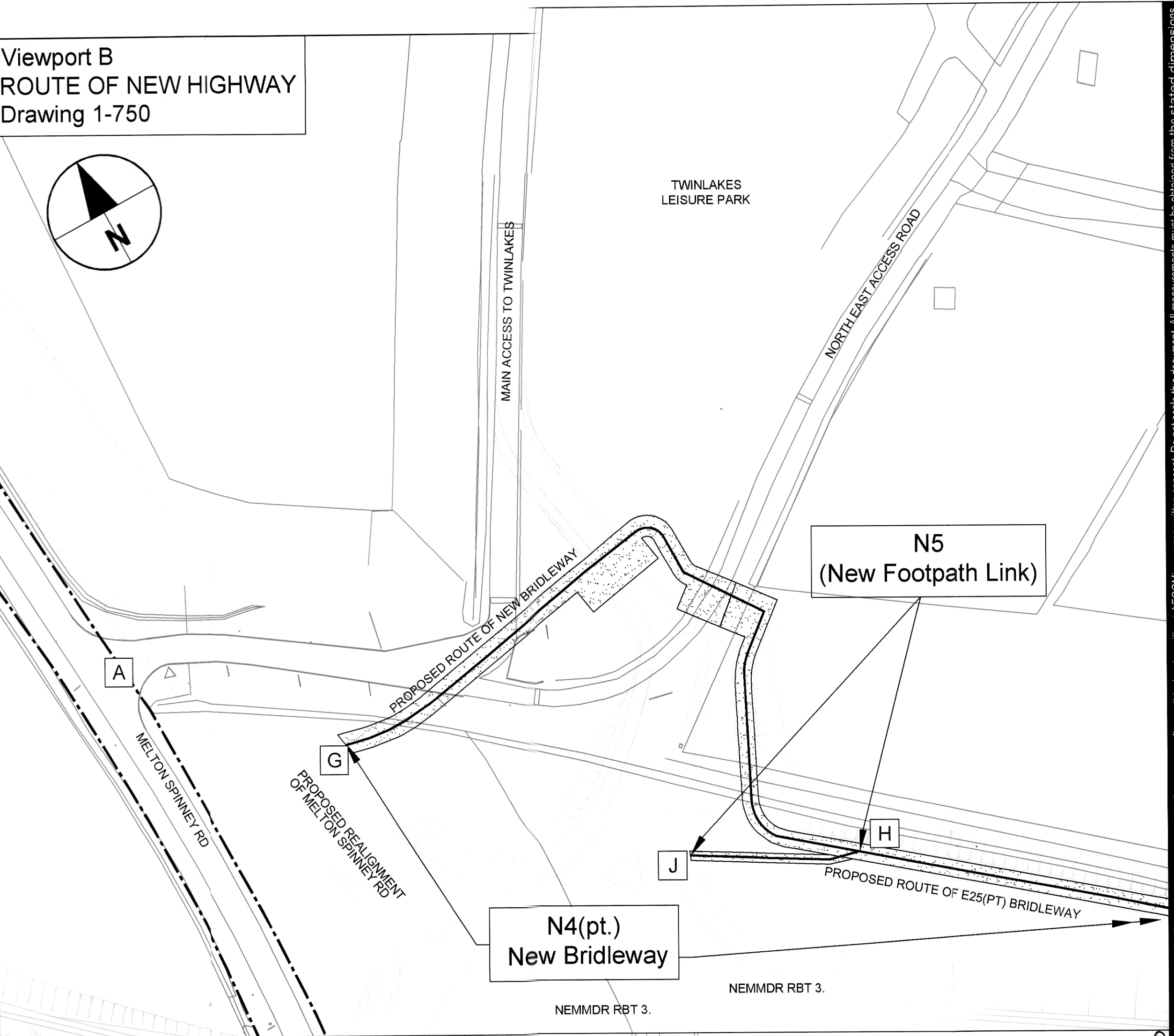
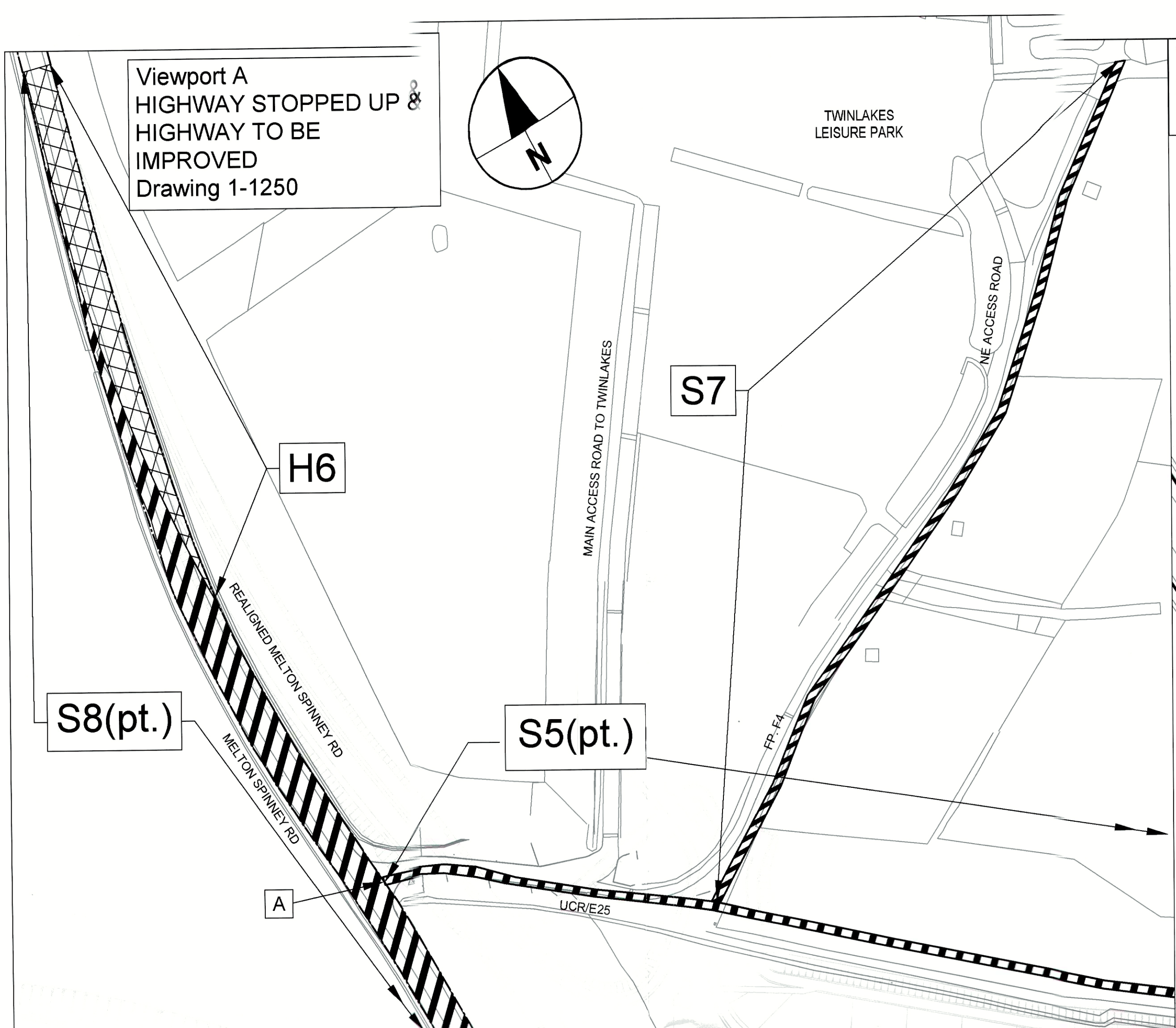

This Site Plan Drawing No 60542201-LCC-LSI-S2_SR_ZZ_DR-KK-0008 Rev C02 Plan 3A replaces the Site Plan Drawing No 60542201-LCC-LSI-S2_SR_ZZ_DR-KK-0008 Rev A1 Plan 3A by modification by the Secretary of State for Transport upon confirmation of the Order by him.