

**KEY**

S*		HIGHWAY TO BE STOPPED UP
H*		HIGHWAY TO BE IMPROVED
N*		ROUTE OF NEW HIGHWAY
X*		PRIVATE MEANS OF ACCESS STOPPED UP
*		NEW PRIVATE MEANS OF ACCESS
- - -		EXISTING HIGHWAY BOUNDARY
- - -		PROPOSED HIGHWAY BOUNDARY
UCR		DENOTES UNCLASSIFIED ROAD
FP.		DENOTES PUBLIC FOOTPATH

**General notes**  
**Viewports and inserts**  
 Provide a more detailed view at a larger scale.  
**(pt.) \* reference numbers**  
 Denotes that only part of that particular SRO reference length is being shown.

MAP REFERRED TO IN THE LEICESTERSHIRE COUNTY COUNCIL (NORTH & EAST MELTON MOWBRAY DISTRIBUTOR ROAD) (SIDE ROADS) ORDER 2020 (SIDE ROADS ORDER PLAN 3

ACQUIRING AUTHORITIES' MODIFICATIONS	MH	DB	31/08/21	C02
FINAL CHECK AND APPROVE' ISSUE	BM	PL	18/06/20	A1

**PROJECT MANAGEMENT INITIALS**  
 DESIGNED: LJ      CHECKED: AL      APPROVED: DB

**INTERNAL PROJECT NUMBER**      **SCALE**  
 60542201      1:2500

**STATUS**      **FINAL**  
 PCF STAGE 1 APPROVED      A1

**SHEET TITLE**  
 SIDE ROAD ORDERS PLAN 3  
 NEMMDR; MELTON SPINNEY RD  
 /TWIN LAKES LEISURE PARK  
 AND UNCLASSIFIED RD (E25)

**DRAWING NUMBER**      **REV**  
 60542201-LCC-LSI -S2\_SR\_ZZ\_Z -DR-KK-0003      C02

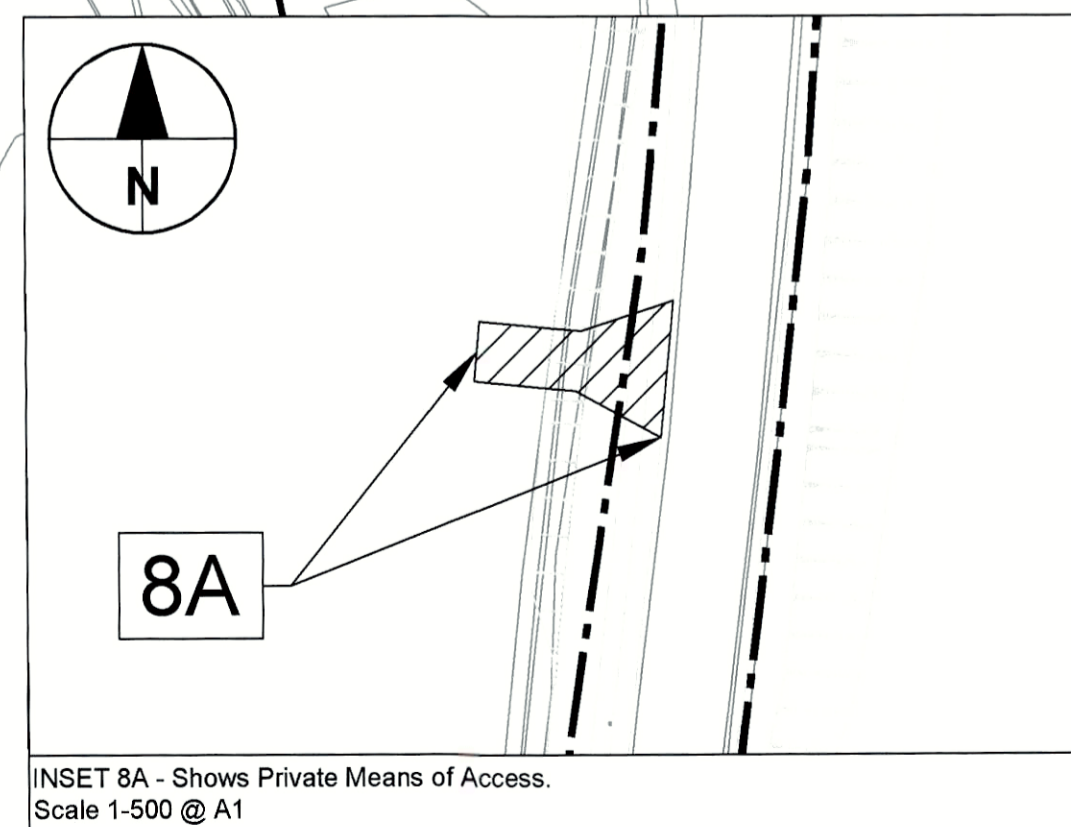
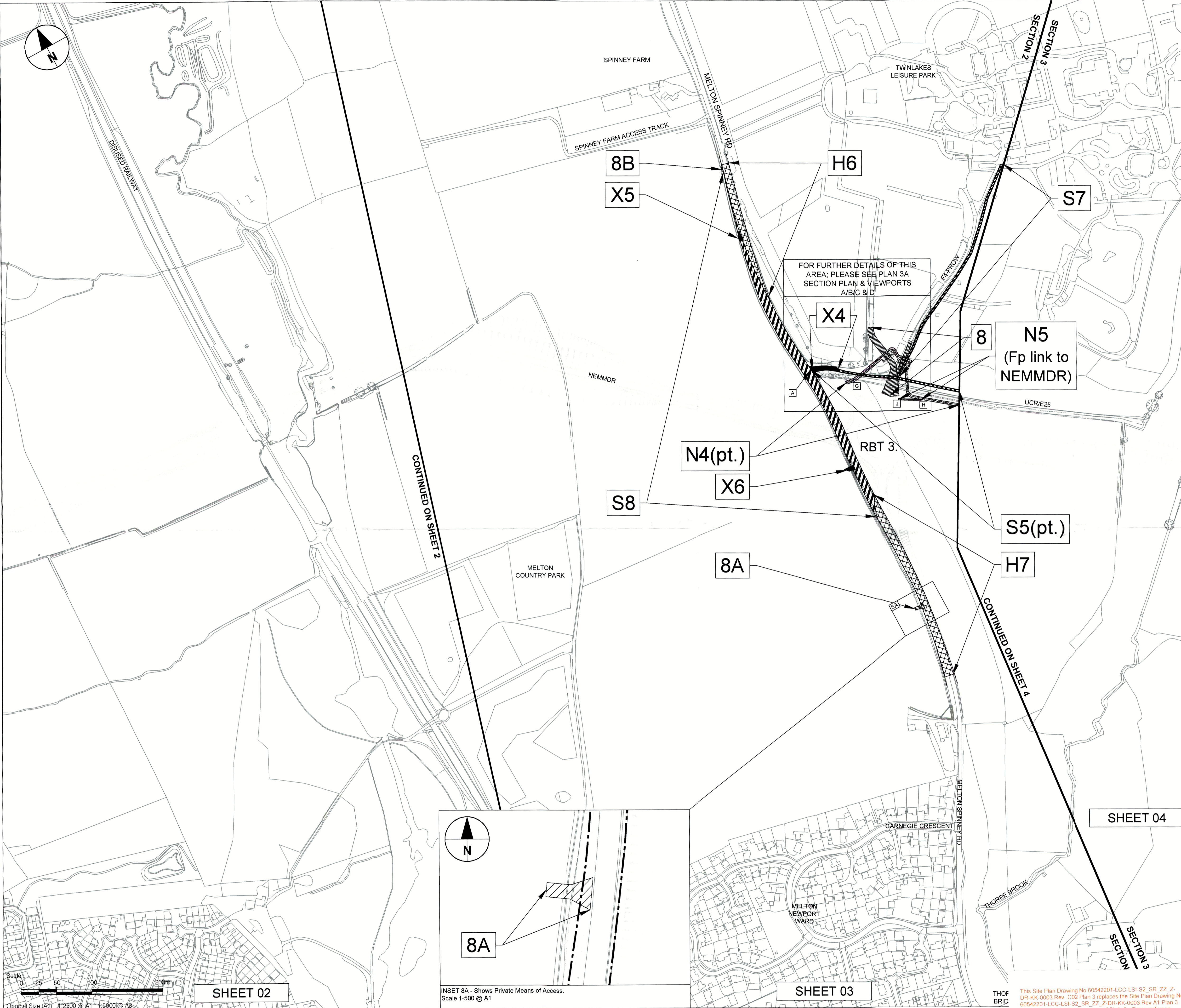

INSET 8A - Shows Private Means of Access.  
 Scale 1:500 @ A1

Scale 0 25 50 100 200m  
 Original Size (A1) 1:2500 @ A1 1:5000 @ A3

**SHEET 02**

**SHEET 03**

**SHEET 04**

THOF  
 BRID

This Site Plan Drawing No 60542201-LCC-LSI-S2\_SR\_ZZ\_Z-DR-KK-0003 Rev C02 Plan 3 replaces the Site Plan Drawing No 60542201-LCC-LSI-S2\_SR\_ZZ\_Z-DR-KK-0003 Rev A1 Plan 3 by modification by the Secretary of State for Transport upon confirmation of the Order by him.

This drawing has been prepared for the use of AECOM's client. It may not be used, modified, reproduced or relied upon by third parties, except as agreed by AECOM or as required by law. AECOM accepts no responsibility, and denies any liability whatsoever, to any party that uses or relies on this drawing without AECOM's express written consent. Do not scale this document. All measurements must be obtained from the stated dimensions.