

## Definitive Map of Rights of Way for Leicestershire Register of Definitive Map Modification Order Applications

Short Description: <b>Application to add a footpath which runs from Melton Road (between 817 and 819) to Garden Street, Thurmaston</b>			
Application No.:	<b>M1433</b>	Legal Services Ref. No.:	<b>HTWMT/</b>
Application Status:	<b>Under research</b>		

Geographical Location			
Path No:		Route name (if known):	
Settlement:	<b>Thurmaston</b>		
Parish:	<b>Thurmaston</b>		
District/Borough:	<b>Charnwood</b>		
Nearest Town/City:	<b>Leicester</b>		
Start Location:	<b>Melton Road</b>		
Start Grid Refs:	Landranger:	<b>SK611 095</b>	Eastings,Northings: <b>46110, 30958</b>
End Location:	<b>Garden Street</b>		
End Grid Refs:	Landranger:	<b>SK611 095</b>	Eastings,Northings: <b>46112, 30957</b>

Applicant's Name, Address & Postcode: Thurmaston Parish Council, Elizabeth Park Centre, 221 Checkland Road, Thurmaston, Leicester LE4 8FN			
Date Received:	<b>03/07/2024</b>	Date Determined.*	
Application Stage(s): <ul style="list-style-type: none"> <li>Wildlife and Countryside Act 1981 Sch 14(2) Notice Served and Certified? <b>Yes</b></li> <li></li> </ul>			

For Further Information			
Case Officer:	<b>Ellen Senior</b>		
Telephone:	<b>0116 305 0001</b>		
Email:	<b>footpaths@leics.gov.uk</b>		

Contents List:	Page:
<b>Application Forms</b>	<b>1-2</b>
<b>Map accompanying the application</b>	<b>3</b>
<b>Additional Documents</b>	<b>4-6</b>
<b>Inspector's Decision</b>	

\* Note the **Determination Date** is the occasion on which Leicestershire County Council formally decided whether or not to make an order in response to this application.

**APPLICATION FOR DEFINITIVE MAP MODIFICATION ORDER**

WILDLIFE AND COUNTRYSIDE ACT 1981  
DEFINITIVE MAP AND STATEMENT FOR THE COUNTY OF LEICESTERSHIRE

Please complete this form and return it together with Form PT636, and any evidence you wish to submit, to: Safe and Sustainable Travel Team, Environment and Transport Department, Leicestershire County Council, County Hall, Glenfield, Leicester, LE3 8RJ.

We THURMASTON PARISH COUNCIL  
of ELIZABETH PARK CENTRE, CHECKLAND ROAD,

THURMASTON  
LEICESTER  
LE4 8

hereby apply for an Order under Section 53(2) of the Wildlife and Countryside Act 1981, modifying the Definitive Map and Statement for the area by

\*adding a footpath/bridleway/restricted byway/byway open to all traffic

\*deleting a footpath/bridleway/restricted byway/byway open to all traffic

\*upgrading a footpath/bridleway/restricted byway

\*downgrading a bridleway/restricted byway/byway open to all traffic

\*varying the particulars in the Definitive Statement relating to a footpath/bridleway/restricted byway/byway open to all traffic

(\*delete as appropriate)

which runs from MELTON ROAD (BETWEEN 817 & 819)  
to GARDEN STREET THURMASTON

as shown on the attached plan.

I/We attach copies of the following documentary evidence (including statements of witnesses) in support of this application:

List of Documents

- PAGE OF PHOTOGRAPHS SHOWING PATHWAY  
OVER 100 YEARS IN EXISTANCE
- 3 MAPS WITH PATH HIGHLIGHTED
- EIGHT RESIDENTS' EVIDENCE FORMS  
WITH OVER 70 YEARS USAGE

Signed  Dated 3/7/2024

**How we use your information**

Any information you provide will be used in accordance with current data protection regulations and other relevant legislation. The information will be used to consider your application for a Definitive Map Modification Order. A copy of your application (including your name and address) will be published online in order to meet statutory requirements. Other personal details (such as telephone numbers, email addresses and signatures) will be removed before publication.

CERTIFICATE OF SERVICE OF NOTICE:

**APPLICATION FOR DEFINITIVE MAP MODIFICATION ORDER**

WILDLIFE AND COUNTRYSIDE ACT 1981

DEFINITIVE MAP AND STATEMENT FOR THE COUNTY OF LEICESTERSHIRE

Please complete this form and return it together with Form PT634, and any evidence you wish to submit, to: Safe and Sustainable Travel Team, Environment and Transport Department, Leicestershire County Council, County Hall, Glenfield, Leicester, LE3 8RJ.

I/We, THURMASTON PARISH COUNCIL

of ELIZABETH PARK CENTRE, CHECKLAND ROAD, THURMASTON

LEICESTER  
LE4 8

Hereby certify that the requirements of paragraph 2 of Schedule 14 of the Wildlife and Countryside Act 1981, have been complied with.

Names and addresses of owners and occupiers of land on whom Notice has been served

OWNER/OCCUPIER

817 MELTON ROAD, THURMASTON, LEICESTER

OWNER/OCCUPIER

819 MELTON ROAD, THURMASTON, LEICESTER

OWNER/OCCUPIER

'MULBERRY COTTAGE'S, GARDEN STREET,  
THURMASTON, LEICESTER

Signed...



Dated...

3/7/2024

Glebe Farm

DRETT AVENUE

WHARF STREET

GARDEN STREET

Scale 1:500

This map is reproduced from Ordnance Survey material with the permission of Her Majesty's Stationary Office © Crown copyright. Unauthorised reproduction infringes Crown copyright and may lead to prosecution or civil proceedings. Leicestershire County Council 100019271. Published 14 September 2021

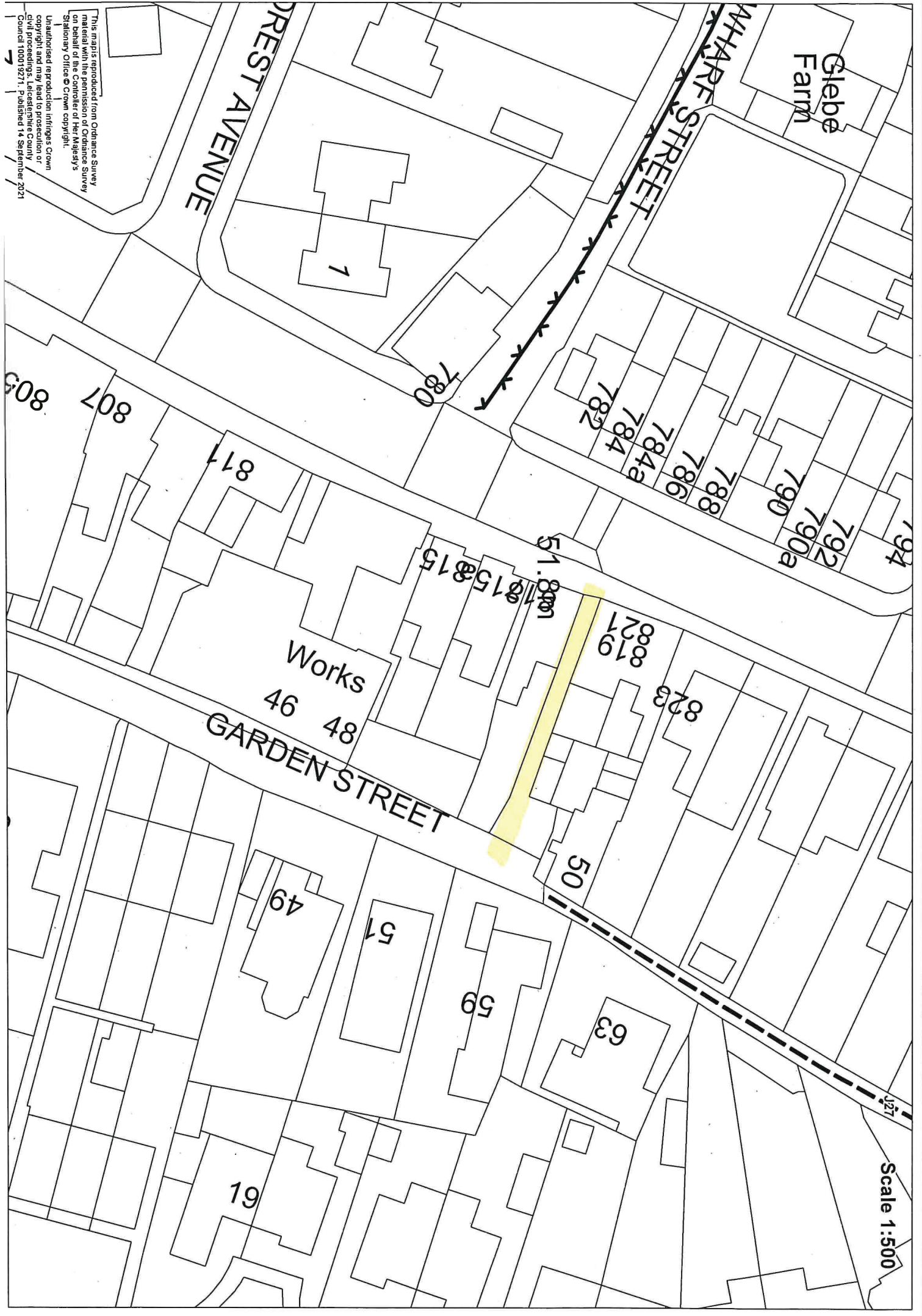

1

780

782

784

784a

786

788

790

792

790a

794

811

815

815a

51.8001

821

821a

823

Works  
46 48

50

49

51

59

63

19

1927



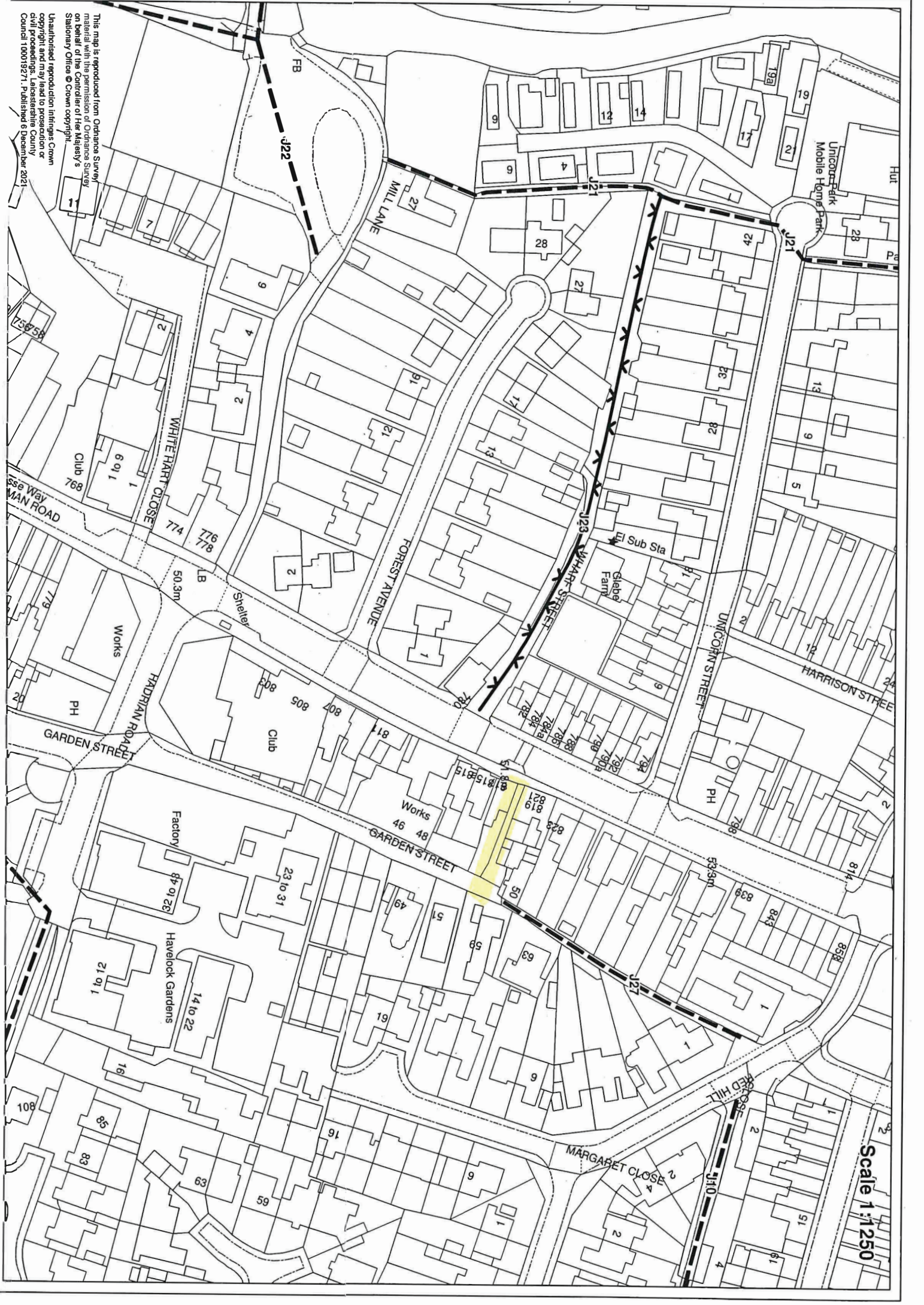

Scale 1:1250

This map is reproduced from Ordnance Survey material with the permission of Ordnance Survey on behalf of the Controller of Her Majesty's Stationary Office © Crown copyright.  
Unauthorised reproduction infringes Crown copyright and may lead to prosecution or civil proceedings. Lancashire County Council 100019271. Published 6 December 2021

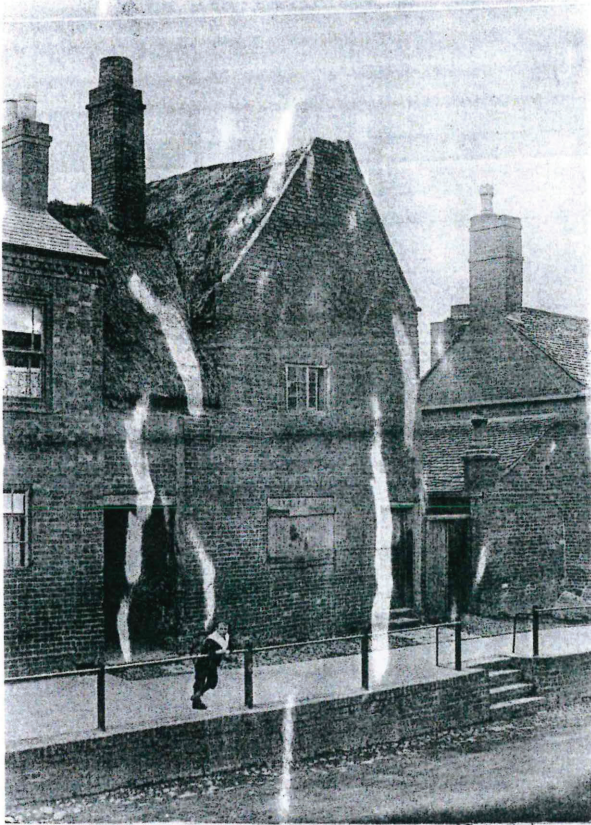

Levis's Entry  
looking from Melton Road, Thurmaston  
C1900  
*Note: houses are joined over entry*



Levis's Entry  
looking from  
Melton Road, Thurmaston  
towards Garden Street C1990

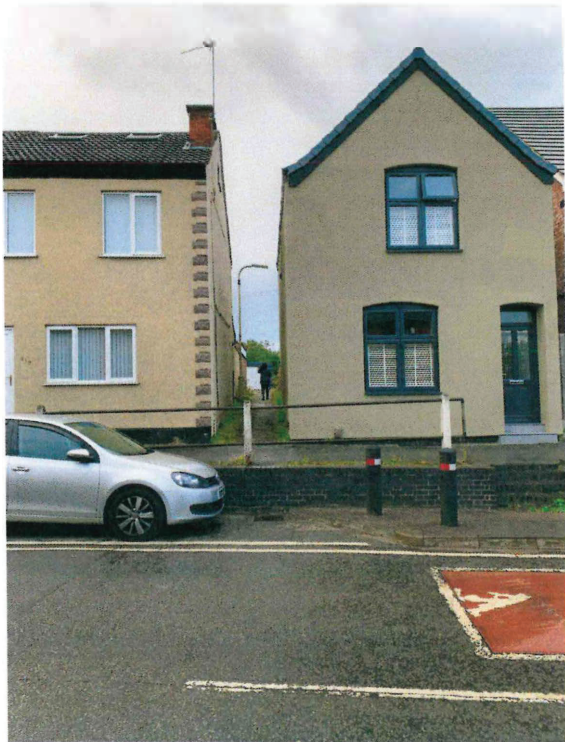

Levis's Entry 2021  
looking from  
Melton Road, Thurmaston  
towards Garden Street

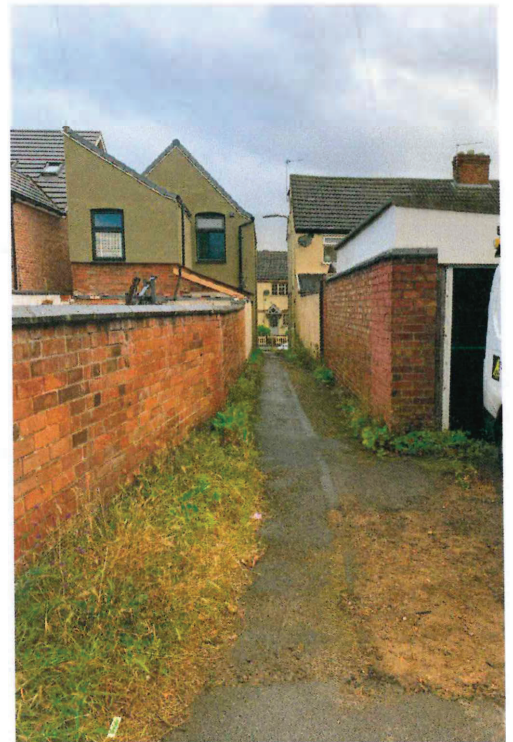

Levis's Entry 2021  
looking from Garden Street  
towards Melton Road,  
Thurmaston